

Kodak

RECEIVED
NOV 13 1986

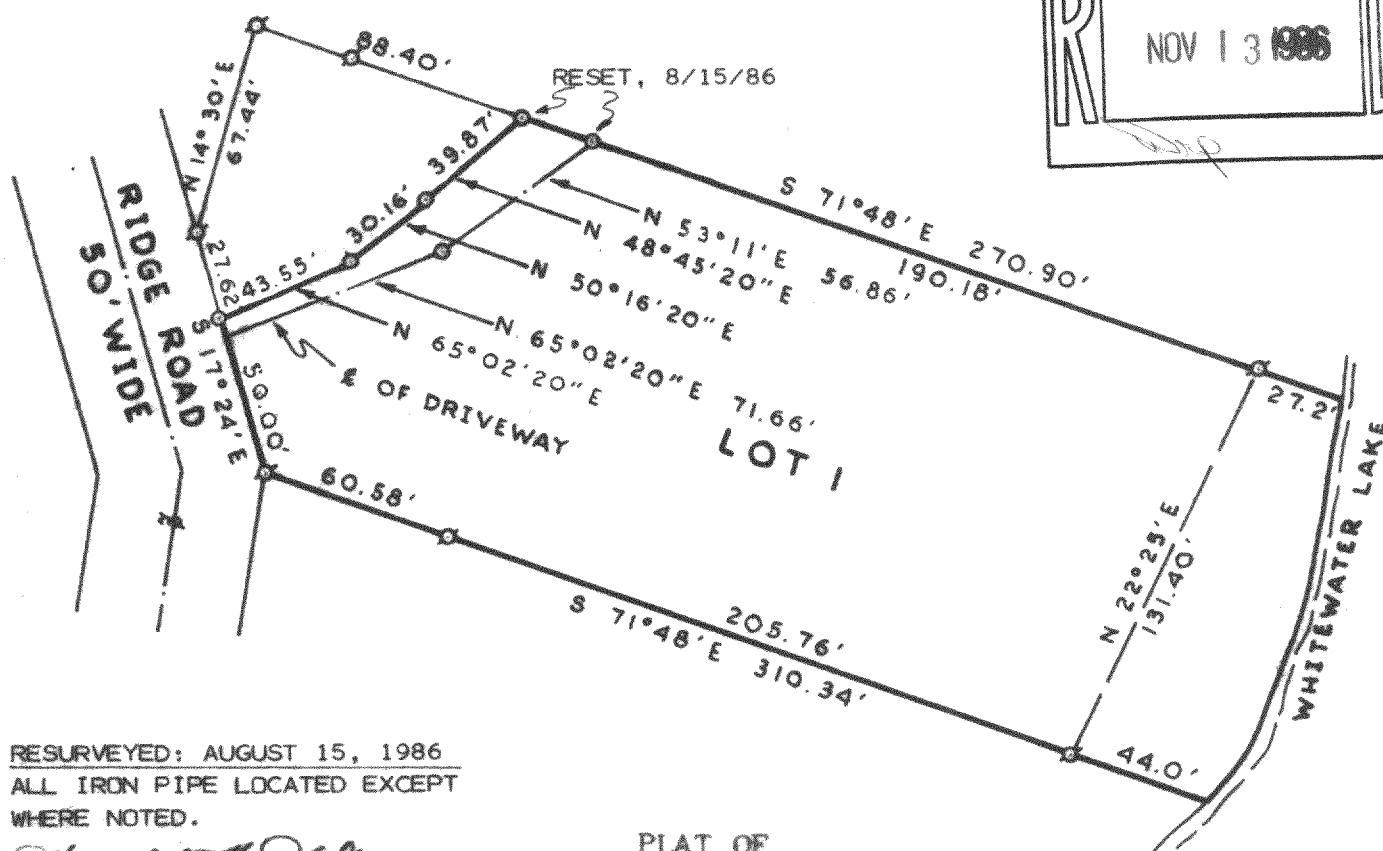

Harold A. Zell

HAROLD H. KOLB

PLAT OF

A parcel of land located in the South-west $\frac{1}{2}$ of Section 35, T 4 N, R 15 E, Walworth County, Wisconsin, and described as follows: Commencing at the Northwest corner of Lot 1 of Certified Survey No. 97; thence S $14^{\circ}30'$ W 67.44 feet; thence S $17^{\circ}24'$ E 77.62 feet to the place of beginning; thence N $17^{\circ}24'$ W 50.00 feet; thence N $65^{\circ}02'20''$ E 43.55 feet; thence N $50^{\circ}16'20''$ E 30.16 feet; thence N $48^{\circ}45'20''$ E 39.87 feet; thence S $71^{\circ}48'$ E 270.90 feet to the shore of Whitewater Lake; thence Southwesterly 150 feet, more or less, along said shore to a point S $71^{\circ}48'$ E 310.34 feet from the place of beginning; thence N $71^{\circ}48'$ W 310.34 feet to the place of beginning.

I, HAROLD H. KOLB, DO HEREBY CERTIFY THAT I HAVE SURVEYED THE PROPERTY HEREON DESCRIBED ACCORDING TO THE OFFICIAL RECORDS, AND THAT THE PLAT HEREON IS A CORRECT REPRESENTATION OF THE LOT LINES.

Harold H. Kolb
HAROLD H. KOLB
WISCONSIN REGISTERED LAND SURVEYOR, S-187
DATE October 16, 1972

NOTE: Bearings are assumed as shown on Certified
Survey No. 97.
Revised: November 17, 1972

Revised: November 22, 1972 4-15-2 415-258



SCALE: 1"=60'

LEGEND

- φ - IRON PIPE FOUND
 O - IRON PIPE PLACED
 ● - CONCRETE MONUMENT
 X - SPIKE

